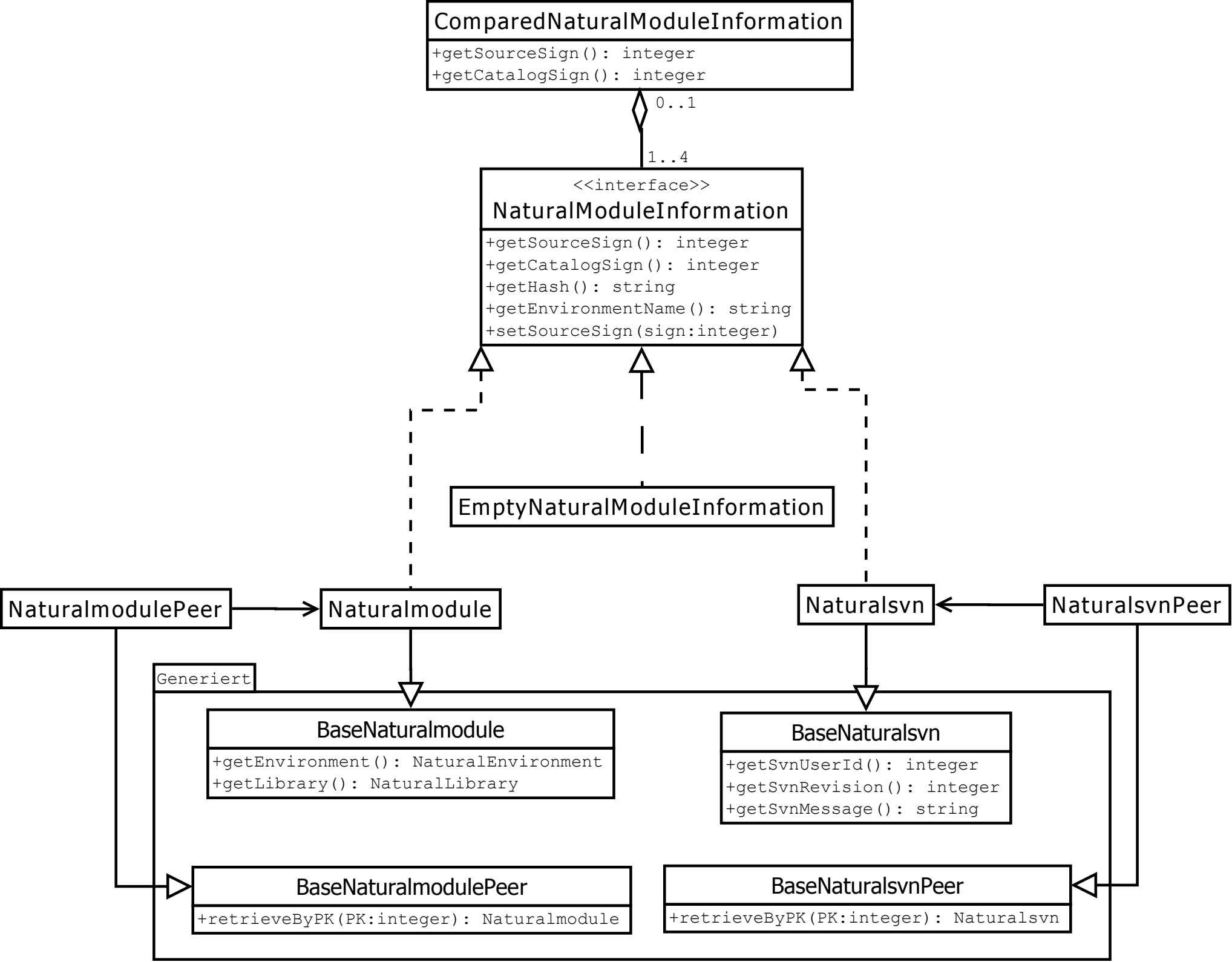
ComparedNaturalModuleInformation
+getSourceSign(): integer
+getCatalogSign(): integer
0..1
1..4
<<interface>>
NaturalModuleInformation
+getSourceSign(): integer
+getCatalogSign(): integer
+getHash(): string
+getEnvironmentName(): string
+setSourceSign(sign:integer)
EmptyNaturalModuleInformation
NaturalmodulePeer
Naturalmodule
Naturalsvn
NaturalsvnPeer
Generiert
BaseNaturalmodule
+getEnvironment(): NaturalEnvironment
+getLibrary(): NaturalLibrary
BaseNaturalsvn
+getSvnUserId(): integer
+getSvnRevision(): integer
+getSvnMessage(): string
BaseNaturalmodulePeer
+retrieveByPK(PK:integer): Naturalmodule
BaseNaturalsvnPeer
+retrieveByPK(PK:integer): Naturalsvn