

Figures

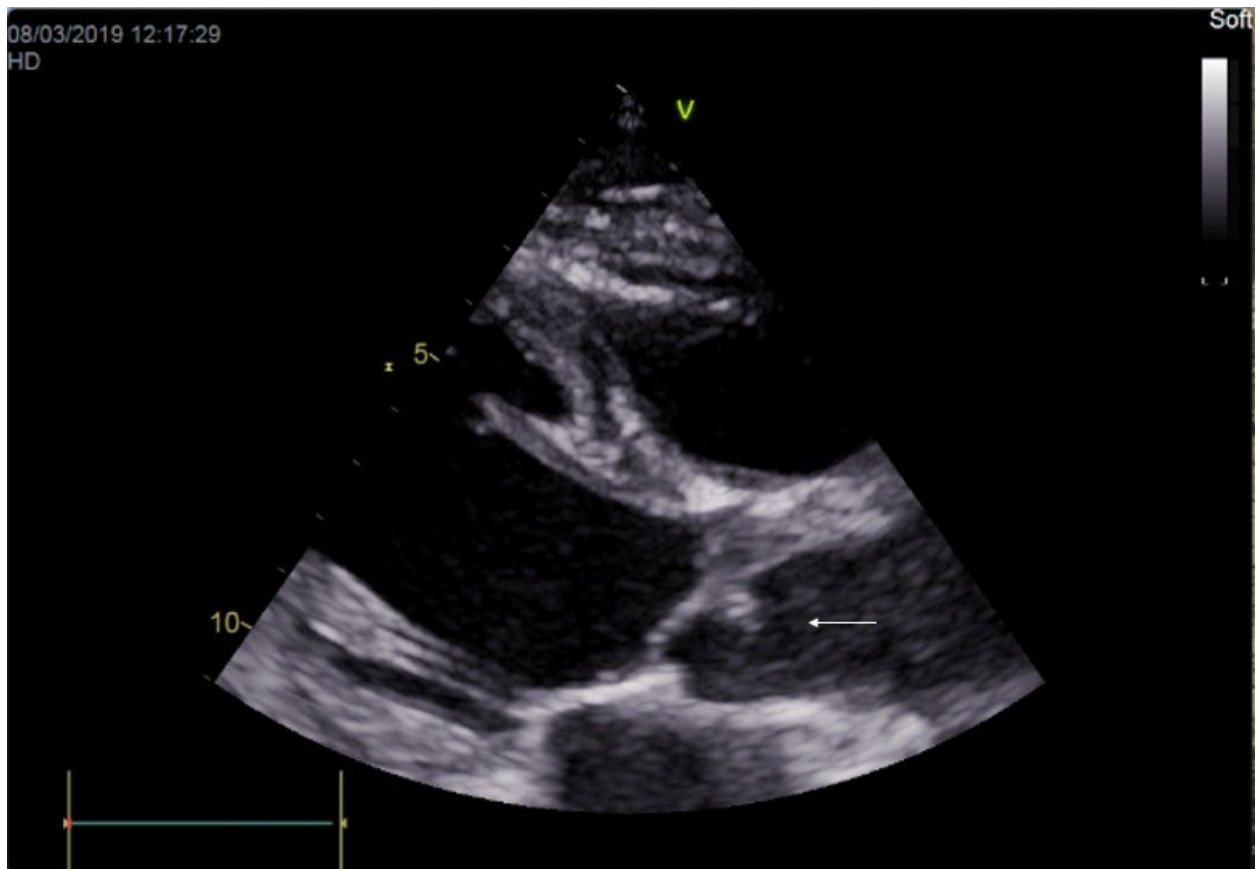

Figure 1a. Transthoracic echocardiography revealed the vegetation located on the aortic side of the non-coronary cusp of a bicuspid aortic valve (white arrow)

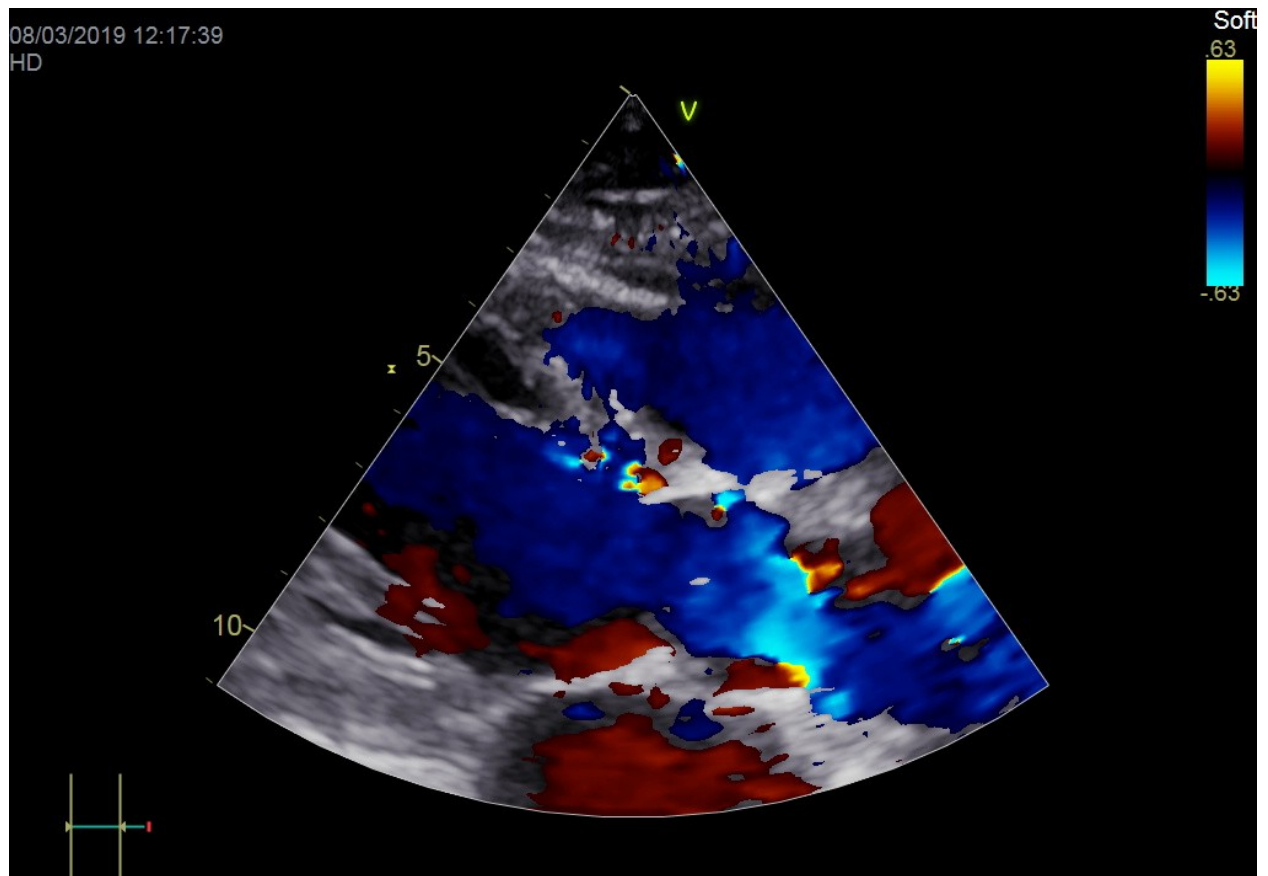

Figure 1b. Aortic valve with severe regurgitation is seen on preoperative transthoracic echocardiography.

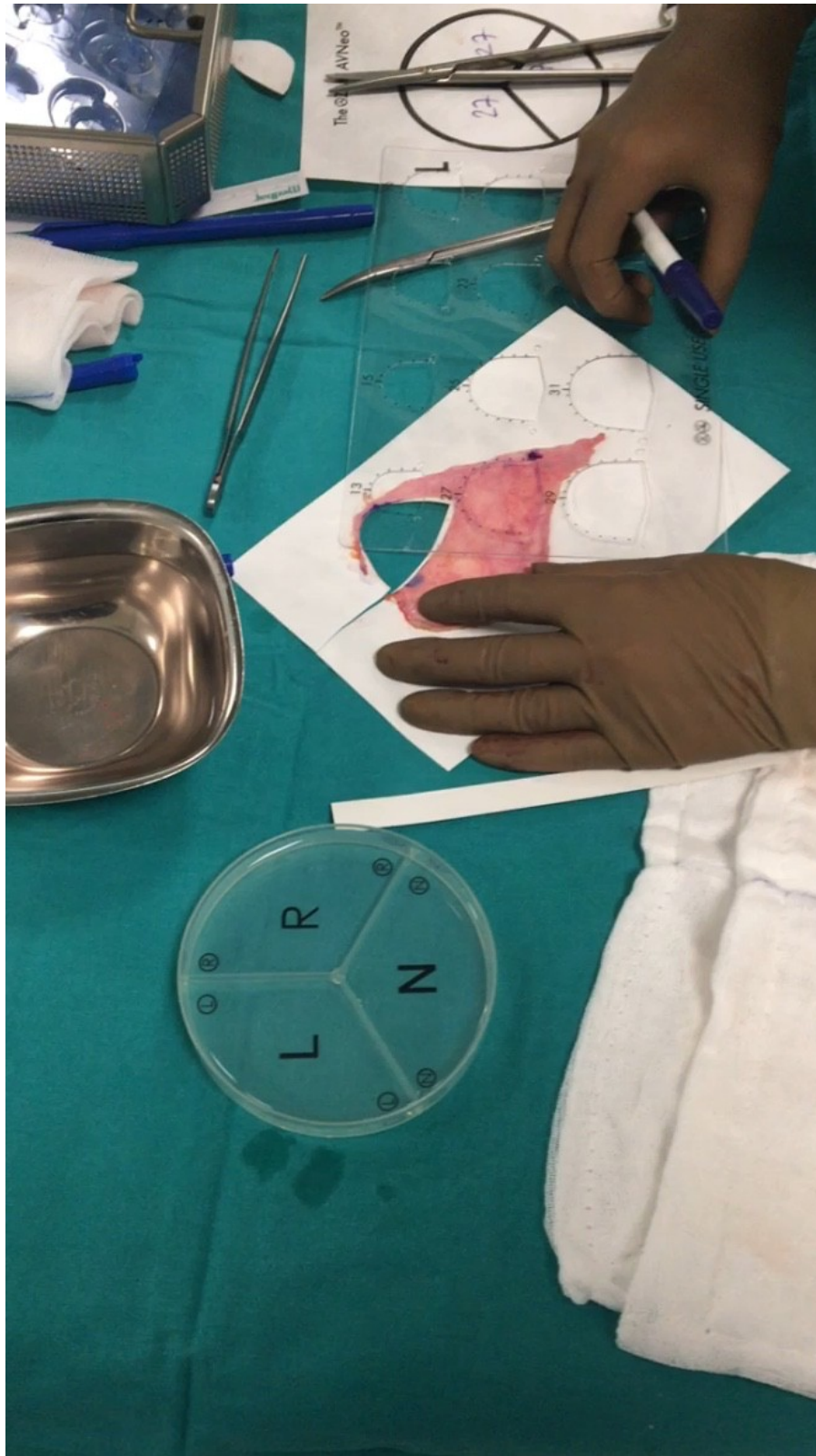

Figure 2a. Neo-aortic cusps are reconstructed using glutaraldehyde-treated autologous pericardium

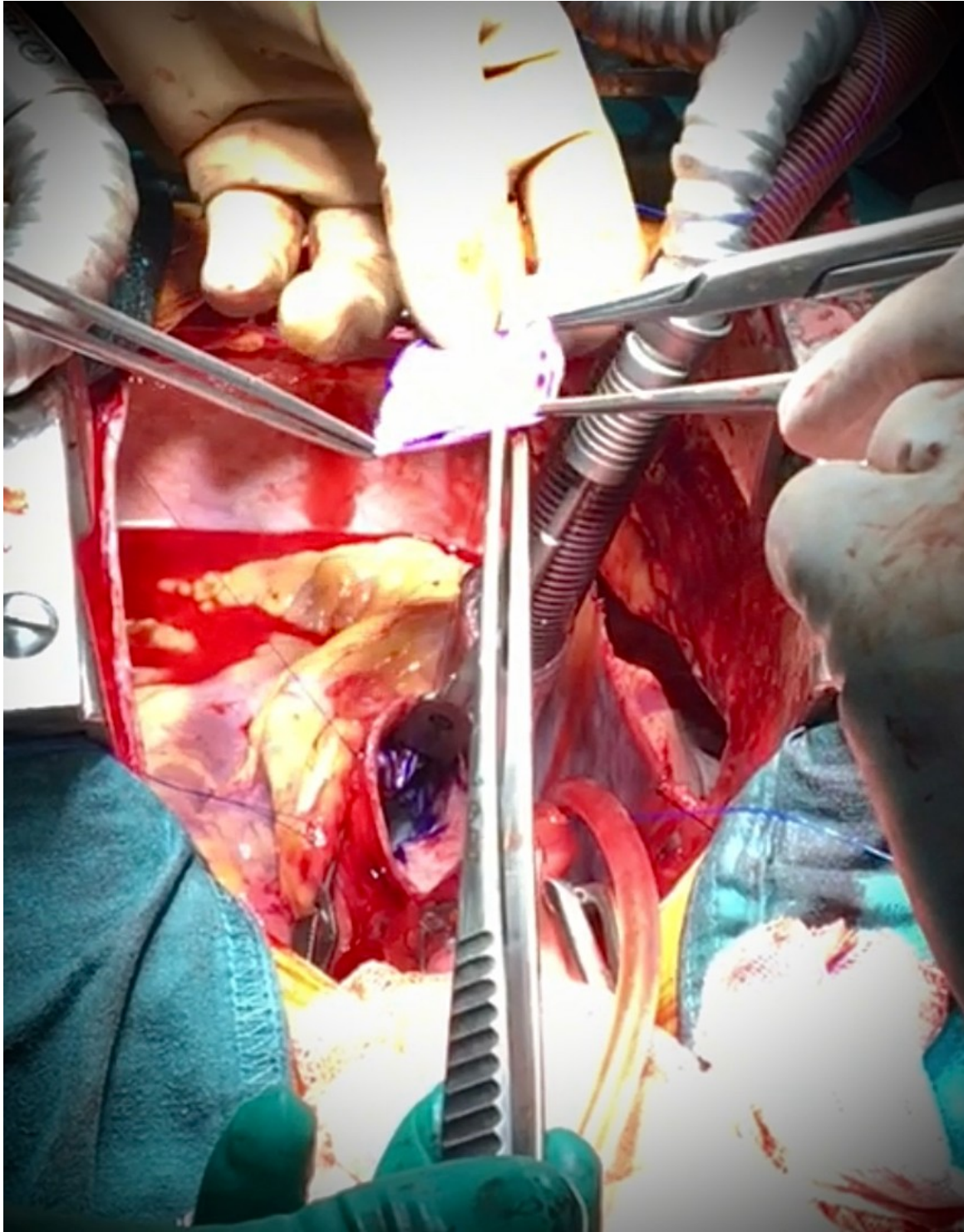

Figure 2b. Pericardial cusps are sutured to the aortic annulus.



Figure 3. CT revealed intracranial hematoma in the left parietal and occipital lobes.

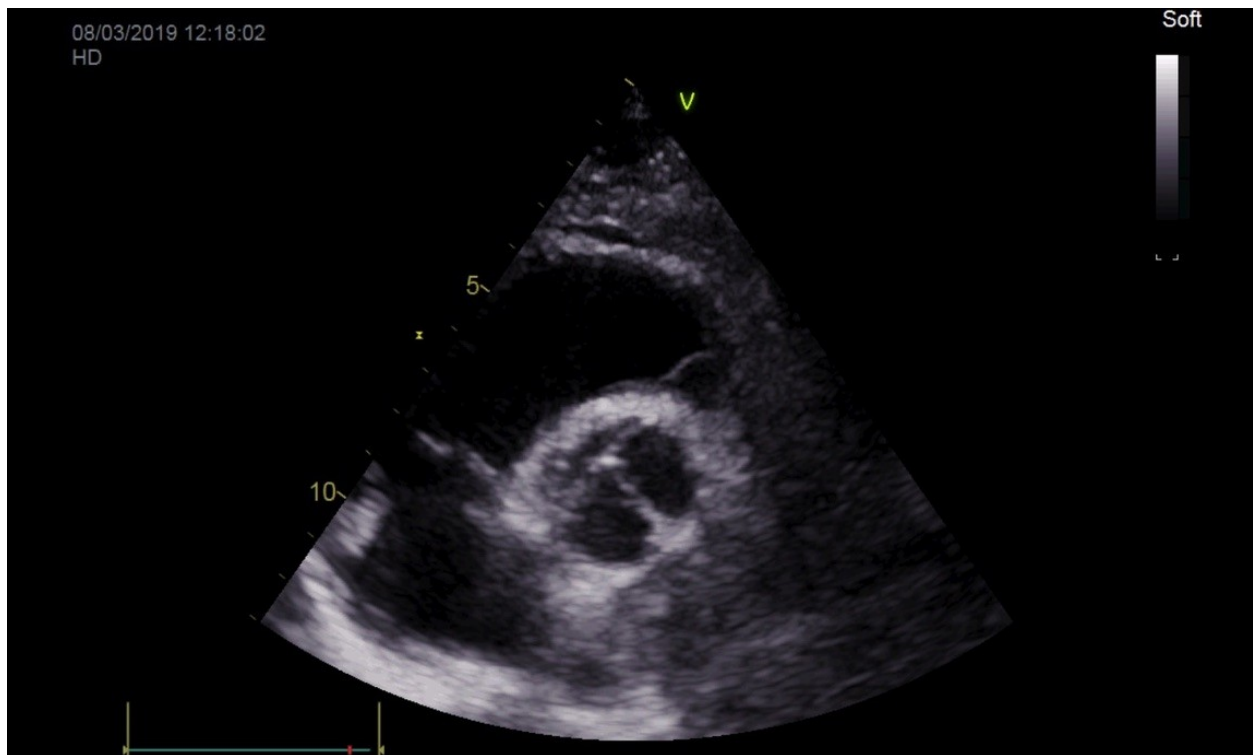

Figure 4a. Aortic tricuspid valve reconstruction is seen on postoperative transthoracic echocardiography.

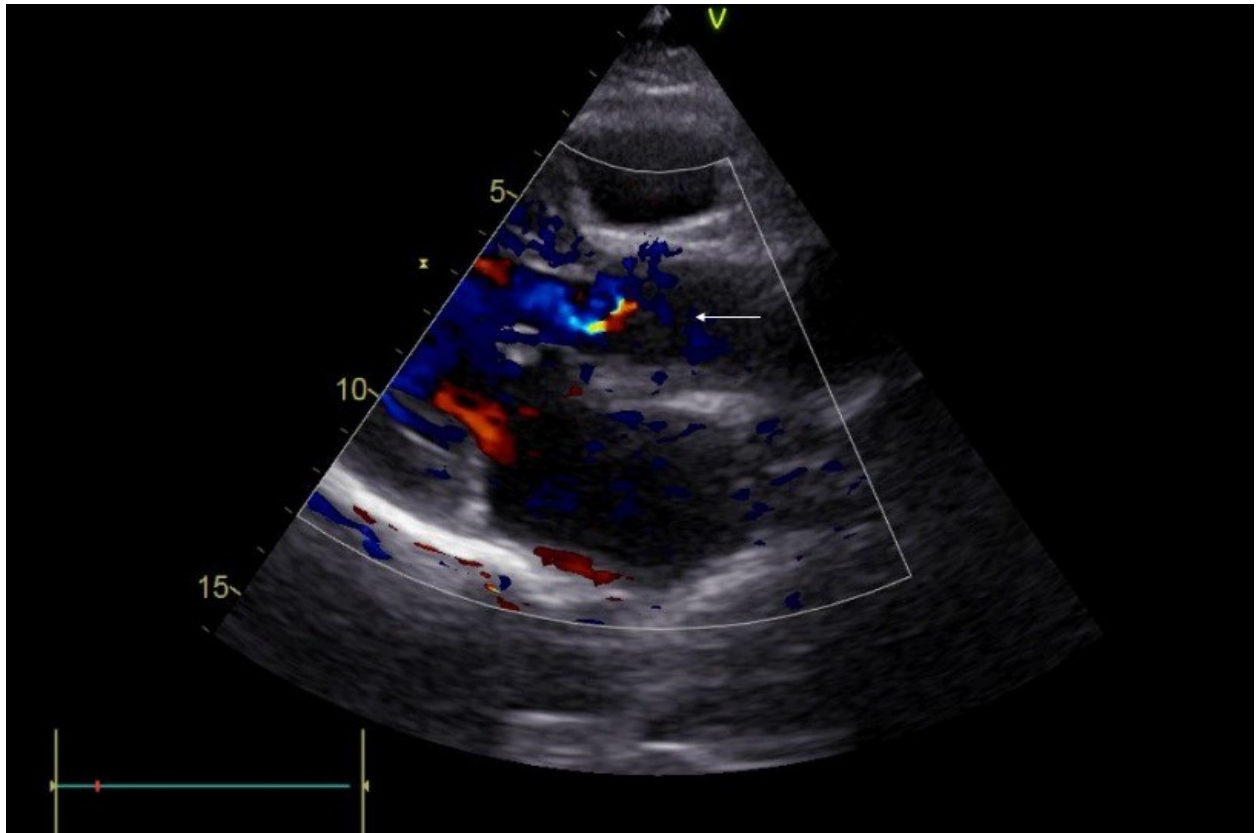

Figure 4b. Transthoracic echocardiography revealed mild regurgitation on postoperative 18th month (white arrow).